Non-Academic Misconduct Procedure
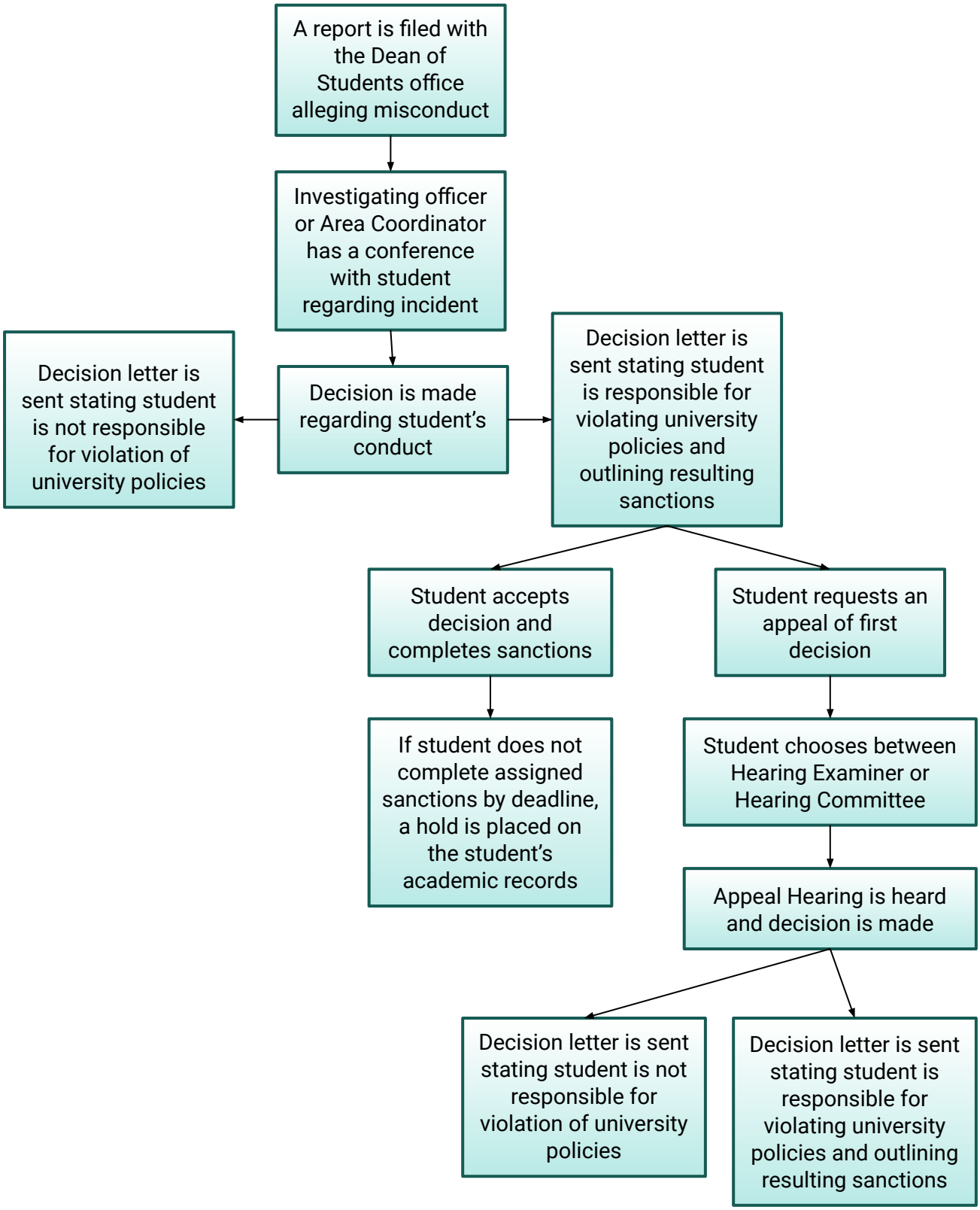
(Less than suspension)